

**SYDENHAM BYPASS  
SYDENHAM ROAD  
TRAFFIC USE  
HOLLYWOOD  
EXCHANGE**

**QUEENS ROAD  
ACCESS ONLY  
NO ACCESS TO  
CITY CENTRE  
OR EXIT AT DEE ST**

→ RUNNERS DIRECTION

→ TRAFFIC DIRECTION

**EVENT ORGANISER  
TO PROVIDE  
MARSHALS AT ALL  
ROAD CLOSED  
SIGNS TO ADVISE  
PERMITTED  
MOVEMENT**

DRAWING STATUS	REVIEW	SCHEME	EVENT
<div><div>GRAHAM</div></div>			
PROJECT	BELFAST HALF MARATHON 2025		
TITLE	AIRPORT RD / SYDENHAM ROAD LANE CLOSURE / ROAD CLOSURE TRAFFIC MANAGEMENT DETAILS		
DESIGN CHECKLIST			Y/N
1- ARE ADVANCED NOTICE SIGNS/VMS SHOWN?			N
2- ARE RELEVANT DISCLAIMERS SHOWN?			Y
3- ARE PSNI LOCATIONS SHOWN?			N
4- ARE MARSHAL LOCATIONS SHOWN AT ROAD CLOSED SIGNS?			Y
5- ARE MARSHAL LOCATIONS SHOWN AT CENTRE LINE CONING?			Y
KEY	<div><div>PSNI</div><div>Marshalls at Road Closed Signs (Marshalls to advise motorists of permitted movements - i.e no vehicles allowed onto marathon route from a side street)</div><div>Marshalls at Centre Line Coning (Marshalls to advise motorists of permitted movements - i.e vehicles from side streets only allowed to turn left)</div></div>		
APPROVED BY	EVENT ORGANISER EVENT TRAFFIC MANAGEMENT DOES NOT COMPLY WITH CH 8. PLEASE REFER TO CLAUSE 2.5 OF OUR TERMS OF BUSINESS FOR FURTHER INFORMATION		
SCALE	DATE	DESIGN/DRAWN	SHT
N.T.S	25/06/2025	JCH	A3
DRAWING TITLE	REV		
BELFAST HALF MARATHON - 10B	0		

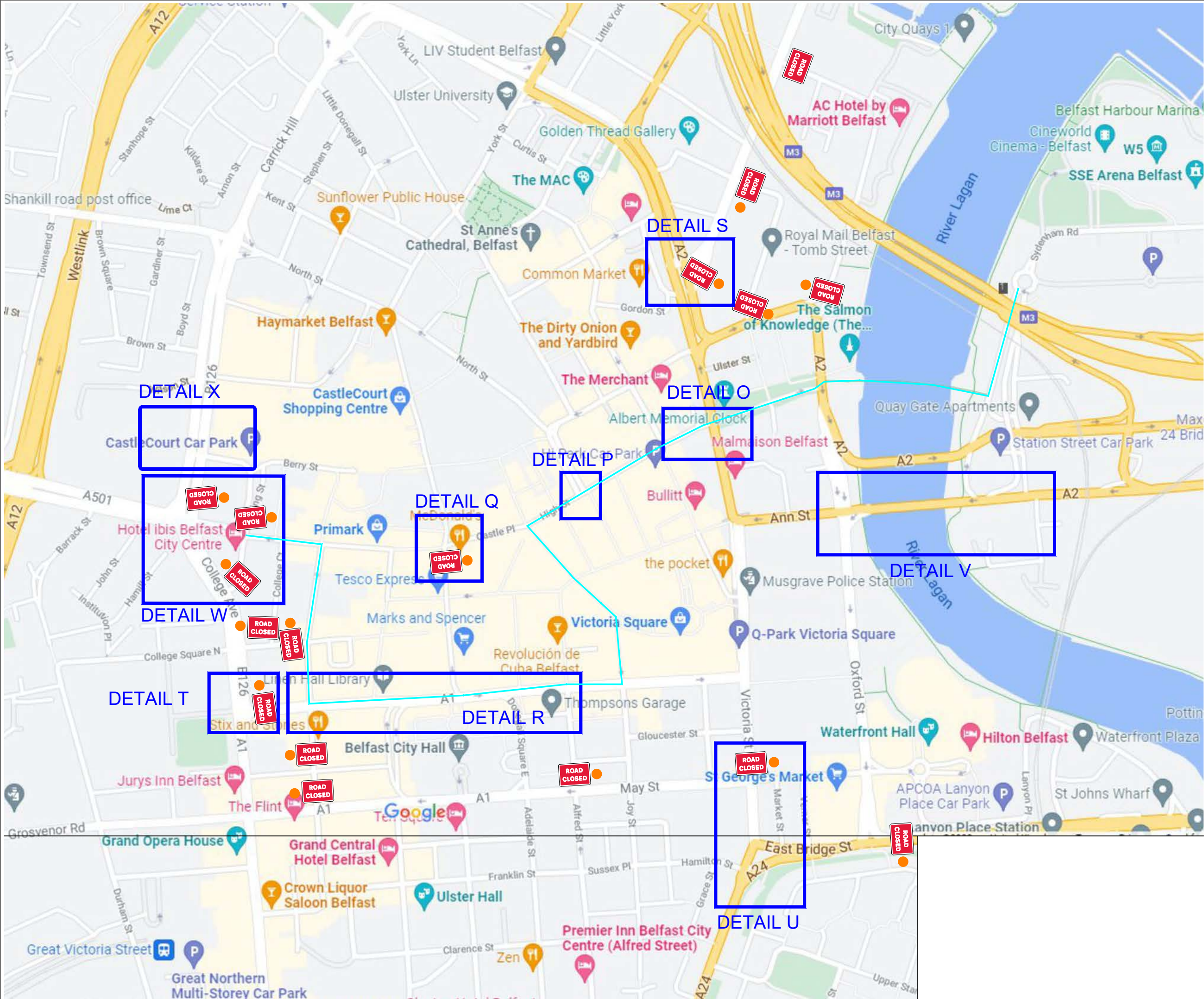

→ RUNNERS DIRECTION  
→ TRAFFIC DIRECTION

EVENT ORGANISER  
TO PROVIDE  
MARSHALS AT ALL  
ROAD CLOSED  
SIGNS TO ADVISE  
PERMITTED  
MOVEMENT

DRAWING STATUS REVIEW SCHEME EVENT

**GRAHAM**

PROJECT BELFAST HALF MARATHON 2025

TITLE CITY CENTRE  
OVERVIEW  
TRAFFIC MANAGEMENT DETAILS

DESIGN CHECKLIST	Y/N
1- ARE ADVANCED NOTICE SIGNS/VMS SHOWN?	N
2- ARE RELEVANT DISCLAIMERS SHOWN?	Y
3- ARE PSNI LOCATIONS SHOWN?	N
4- ARE MARSHALL LOCATIONS SHOWN AT ROAD CLOSED SIGNS?	Y
5- ARE MARSHAL LOCATIONS SHOWN AT CENTRE LINE CONING?	Y

- KEY
- PSNI
  - Marshalls at Road Closed Signs  
(Marshalls to advise motorists of permitted movements - i.e no vehicles allowed onto marathon route from a side street)
  - Marshalls at Centre Line Coning  
(Marshalls to advise motorists of permitted movements - i.e vehicles from side streets only allowed to turn left)

APPROVED BY EVENT ORGANISER  
EVENT TRAFFIC MANAGEMENT DOES NOT COMPLY WITH CH 8, PLEASE REFER TO CLAUSE 2.5 OF OUR TERMS OF BUSINESS FOR FURTHER INFORMATION

SCALE	DATE	DESIGNED BY	SHT
N.T.S	25/06/2025	JCH	A3

DRAWING TITLE	REV
BELFAST HALF MARATHON - 11	0

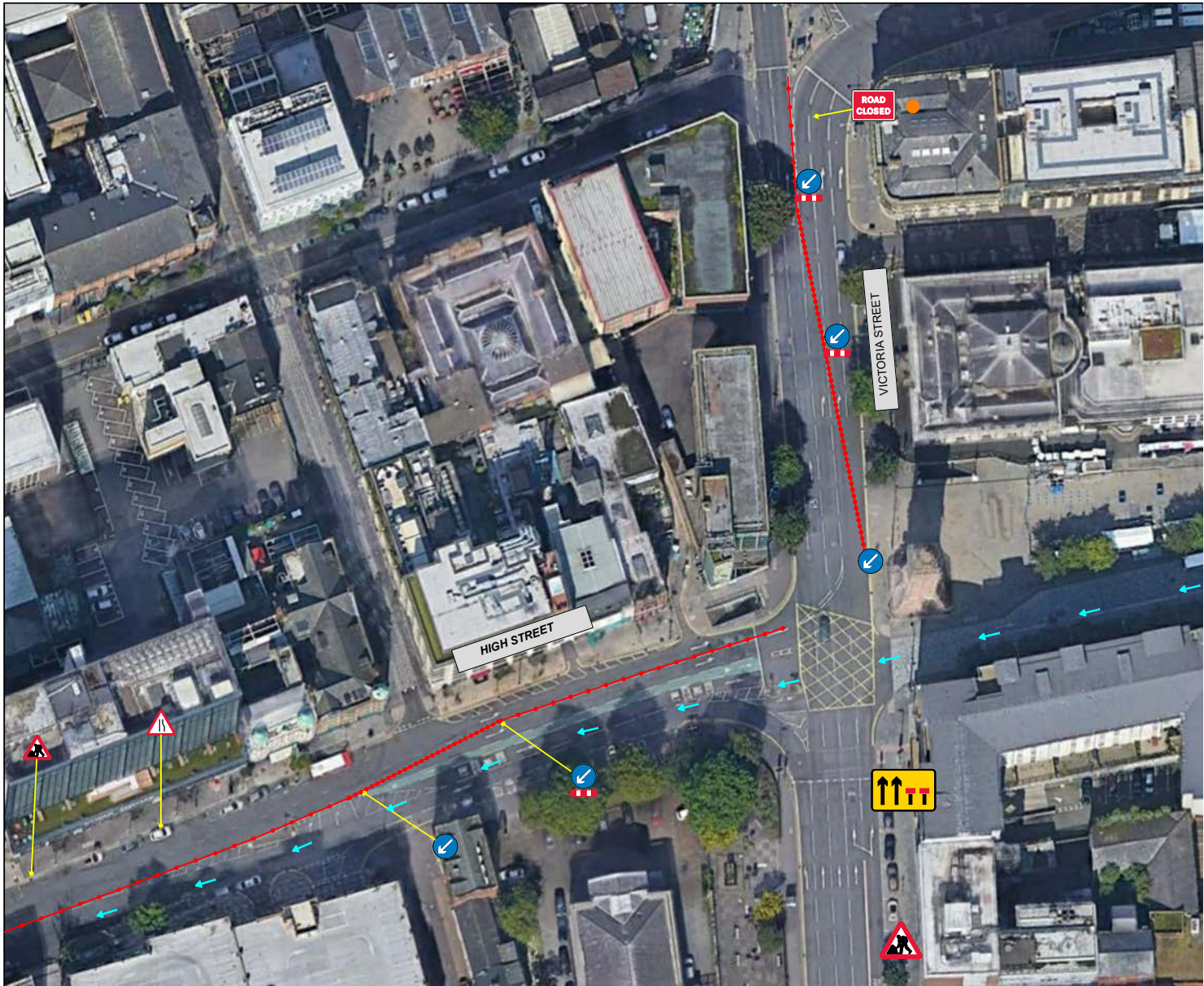

DETAIL O



DETAIL Q

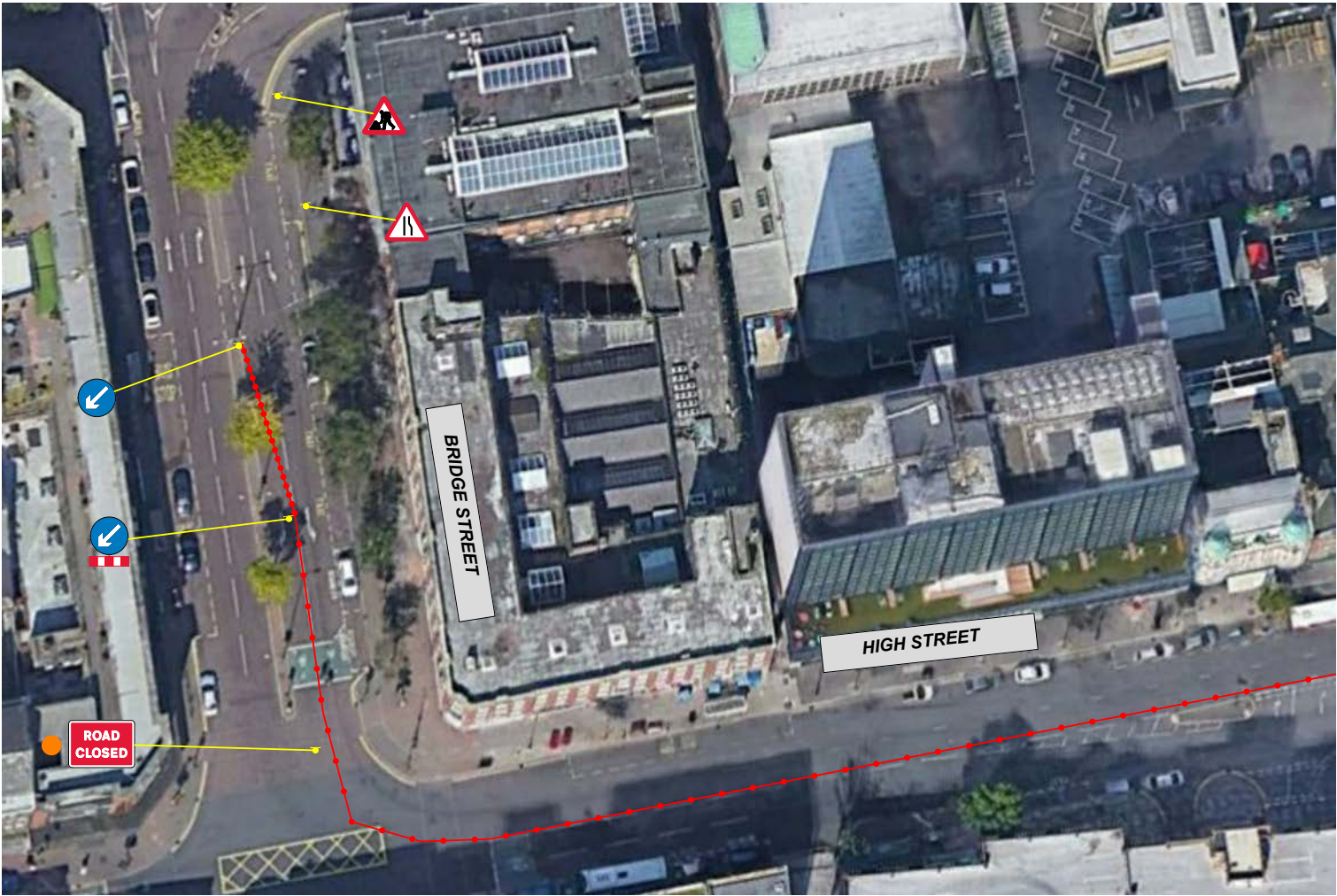

DETAIL P

→ RUNNERS DIRECTION  
→ TRAFFIC DIRECTION

EVENT ORGANISER  
TO PROVIDE  
MARSHALS AT ALL  
ROAD CLOSED  
SIGNS TO ADVISE  
PERMITTED  
MOVEMENT

DRAWING STATUS	REVIEW	SCHEME	EVENT
GRAHAM			
PROJECT	BELFAST HALF MARATHON 2025		
TITLE	HIGH STREET LANE CLOSURES / ROAD CLOSURES TRAFFIC MANAGEMENT DETAILS		
DESIGN CHECKLIST	Y/N		
1- ARE ADVANCED NOTICE SIGNS/VMS SHOWN?	N		
2- ARE RELEVANT DISCLAIMERS SHOWN?	Y		
3- ARE PSNI LOCATIONS SHOWN?	N		
4- ARE MARSHAL LOCATIONS SHOWN AT ROAD CLOSED SIGNS?	Y		
5- ARE MARSHAL LOCATIONS SHOWN AT CENTRE LINE CONING?	Y		
KEY	PSNI Marshalls at Road Closed Signs (Marshalls to advise motorists of permitted movements - i.e no vehicles allowed onto marathon route from a side street) Marshalls at Centre Line Coning (Marshalls to advise motorists of permitted movements - i.e vehicles from side streets only allowed to turn left)		
APPROVED BY	EVENT ORGANISER EVENT TRAFFIC MANAGEMENT DOES NOT COMPLY WITH CH 8. PLEASE REFER TO CLAUSE 2.5 OF OUR TERMS OF BUSINESS FOR FURTHER INFORMATION		
SCALE	DATE	DESIGN/DRAWN	SHT
N.T.S	25/06/2025	JCH	A3
DRAWING TITLE	REV.		
BELFAST HALF MARATHON - 12	0		

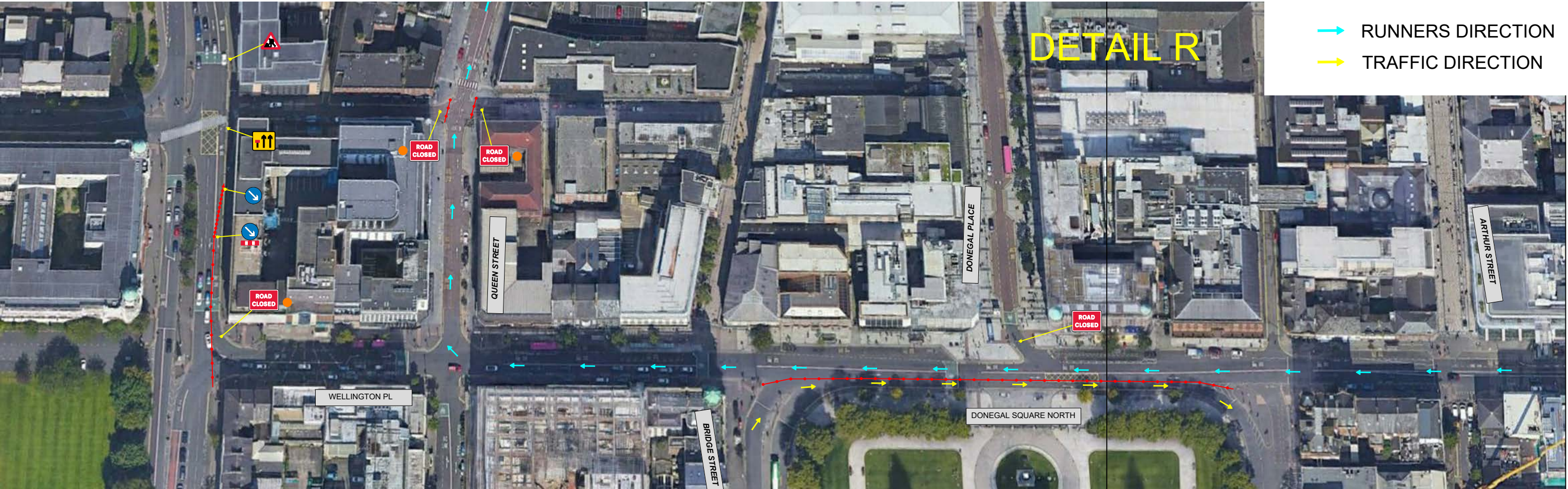

DRAWING STATUS	REVIEW	SCHEME	EVENT
GRAHAM			
PROJECT	BELFAST HALF MARATHON 2025		
TITLE	DONEGAL SQUARE / CORPORATION ST LANE CLOSURES - ROAD CLOSURES TRAFFIC MANAGEMENT DETAILS		
DESIGN CHECKLIST	Y/N		
1- ARE ADVANCED NOTICE SIGNS/VMS SHOWN?	N		
2- ARE RELEVANT DISCLAIMERS SHOWN?	Y		
3- ARE PSNI LOCATIONS SHOWN?	N		
4- ARE MARSHALL LOCATIONS SHOWN AT ROAD CLOSED SIGNS?	Y		
5- ARE MARSHAL LOCATIONS SHOWN AT CENTRE LINE CONING?	Y		
KEY	<div><div></div>PSNI</div> <div><div></div>Marshalls at Road Closed Signs (Marshalls to advise motorists of permitted movements - i.e no vehicles allowed onto marathon route from a side street)</div> <div><div></div>Marshalls at Centre Line Coning (Marshalls to advise motorists of permitted movements - i.e vehicles from side streets only allowed to turn left)</div>		
APPROVED BY	EVENT ORGANISER EVENT TRAFFIC MANAGEMENT DOES NOT COMPLY WITH CH 8. PLEASE REFER TO CLAUSE 2.5 OF OUR TERMS OF BUSINESS FOR FURTHER INFORMATION		
SCALE	DATE	DESIGN/DRAWN	SHT
N.T.S	25/06/2025	JCH	A3
DRAWING TITLE	BELFAST HALF MARATHON - 13		REV 0





→ RUNNERS DIRECTION  
→ TRAFFIC DIRECTION

EVENT ORGANISER  
TO PROVIDE  
MARSHALS AT ALL  
ROAD CLOSED  
SIGNS TO ADVISE  
PERMITTED  
MOVEMENT

DRAWING STATUS REVIEW SCHEME EVENT

GRAHAM

PROJECT BELFAST HALF MARATHON 2025

TITLE COLLEGE AVENUE  
LANE CLOSURES / ROAD CLOSURES  
TRAFFIC MANAGEMENT DETAILS

DESIGN CHECKLIST	Y/N
1- ARE ADVANCED NOTICE SIGNS/VMS SHOWN?	N
2- ARE RELEVANT DISCLAIMERS SHOWN?	Y
3- ARE PSNI LOCATIONS SHOWN?	N
4- ARE MARSHAL LOCATIONS SHOWN AT ROAD CLOSED SIGNS?	Y
5- ARE MARSHAL LOCATIONS SHOWN AT CENTRE LINE CONING?	Y

KEY  
● PSNI  
● Marshalls at Road Closed Signs  
(Marshalls to advise motorists of permitted movements - i.e no vehicles allowed onto marathon route from a side street)  
● Marshalls at Centre Line Coning  
(Marshalls to advise motorists of permitted movements - i.e vehicles from side streets only allowed to turn left)

APPROVED BY EVENT ORGANISER  
EVENT TRAFFIC MANAGEMENT DOES NOT COMPLY WITH CH 8, PLEASE REFER TO CLAUSE 2.5 OF OUR TERMS OF BUSINESS FOR FURTHER INFORMATION

SCALE DATE DESIGNER SHIT  
N.T.S 25/06/2025 JCH A3

DRAWING TITLE BELFAST HALF MARATHON - 15 REV 0

DETAIL W



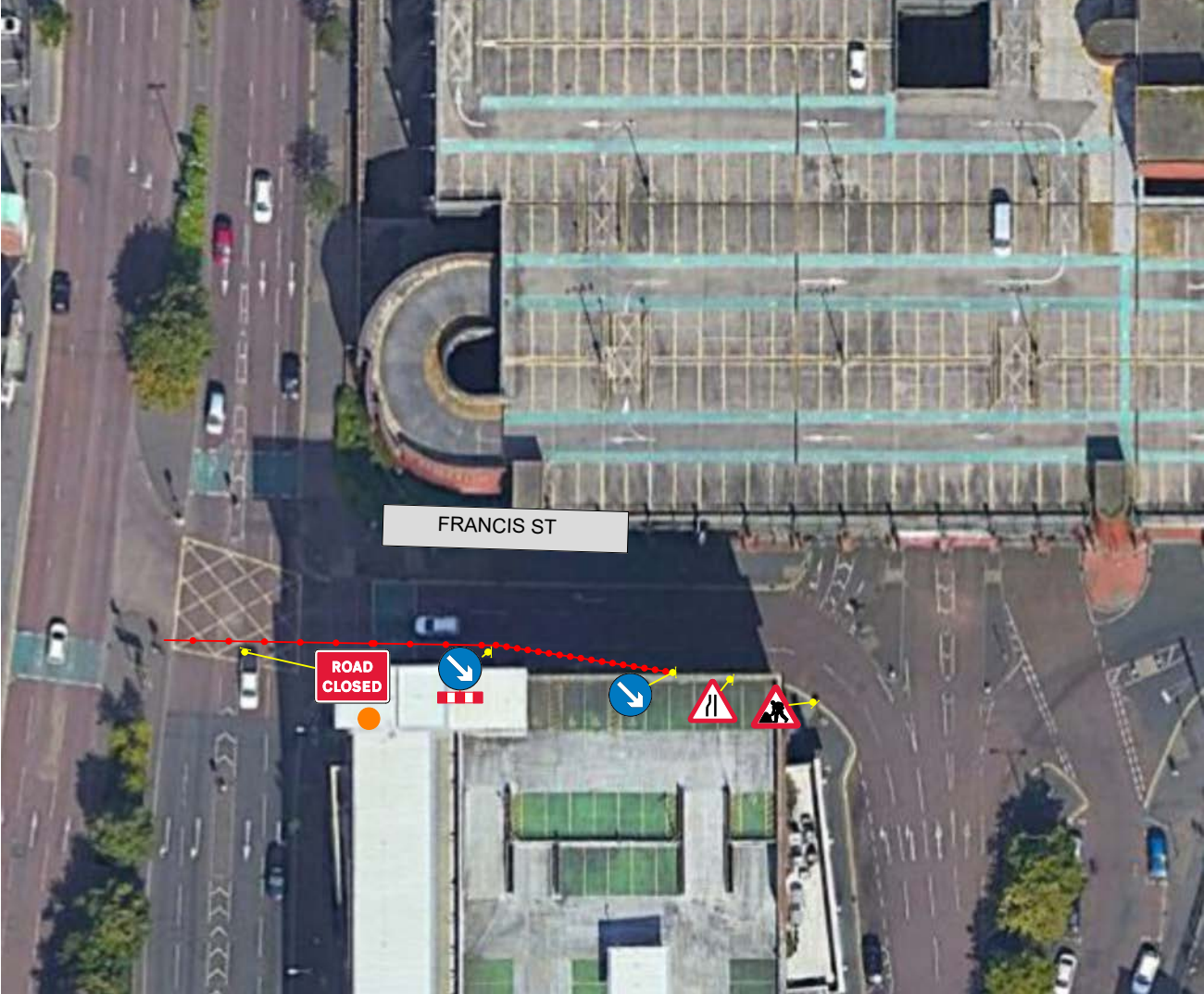
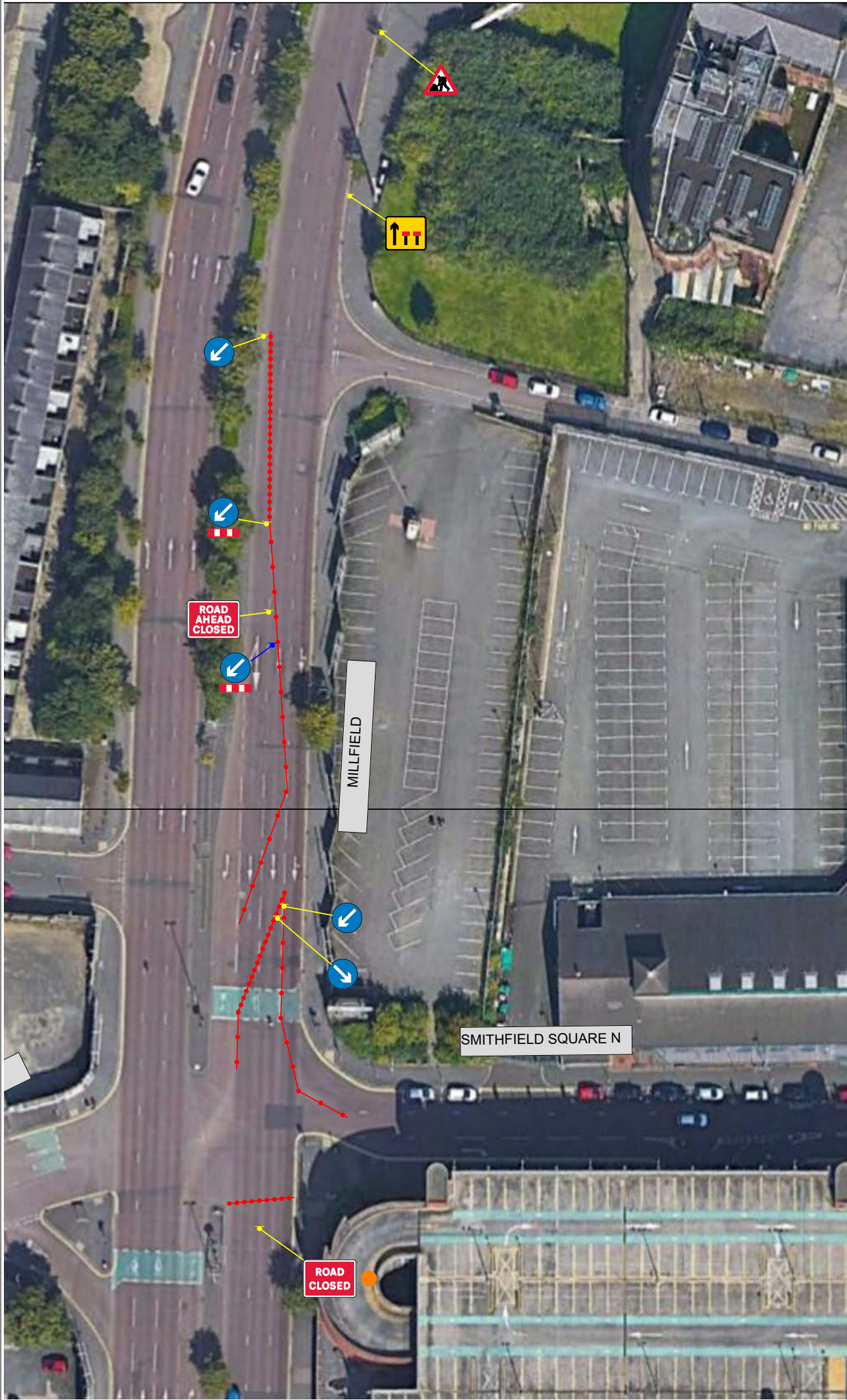

DETAIL X

- RUNNERS DIRECTION  
→ TRAFFIC DIRECTION

EVENT ORGANISER  
TO PROVIDE  
MARSHALS AT ALL  
ROAD CLOSED  
SIGNS TO ADVISE  
PERMITTED  
MOVEMENT

DRAWING STATUS	REVIEW	SCHEME	EVENT
----------------	--------	--------	-------



PROJECT	BELFAST HALF MARATHON 2025
TITLE	MILLFIELD / SMITHFIELD SQUARE ROAD CLOSURE / LANE CLOSURE TRAFFIC MANAGEMENT DETAILS

DESIGN CHECKLIST	Y/N
1- ARE ADVANCED NOTICE SIGNS/VMS SHOWN?	N
2- ARE RELEVANT DISCLAIMERS SHOWN?	Y
3- ARE PSNI LOCATIONS SHOWN?	N
4- ARE MARSHALL LOCATIONS SHOWN AT ROAD CLOSED SIGNS?	Y
5- ARE MARSHAL LOCATIONS SHOWN AT CENTRE LINE CONING?	Y

- KEY
- PSNI
  - Marshalls at Road Closed Signs  
(Marshalls to advise motorists of permitted movements - i.e no vehicles allowed onto marathon route from a side street)
  - Marshalls at Centre Line Coning  
(Marshalls to advise motorists of permitted movements - i.e vehicles from side streets only allowed to turn left)

APPROVED BY	EVENT ORGANISER
EVENT TRAFFIC MANAGEMENT DOES NOT COMPLY WITH CH 8. PLEASE REFER TO CLAUSE 2.5 OF OUR TERMS OF BUSINESS FOR FURTHER INFORMATION	

SCALE	DATE	DESIGN/DRAWN	SHT
N.T.S	25/06/2025	JCH	A3

DRAWING TITLE	REV
BELFAST HALF MARATHON - 16	0

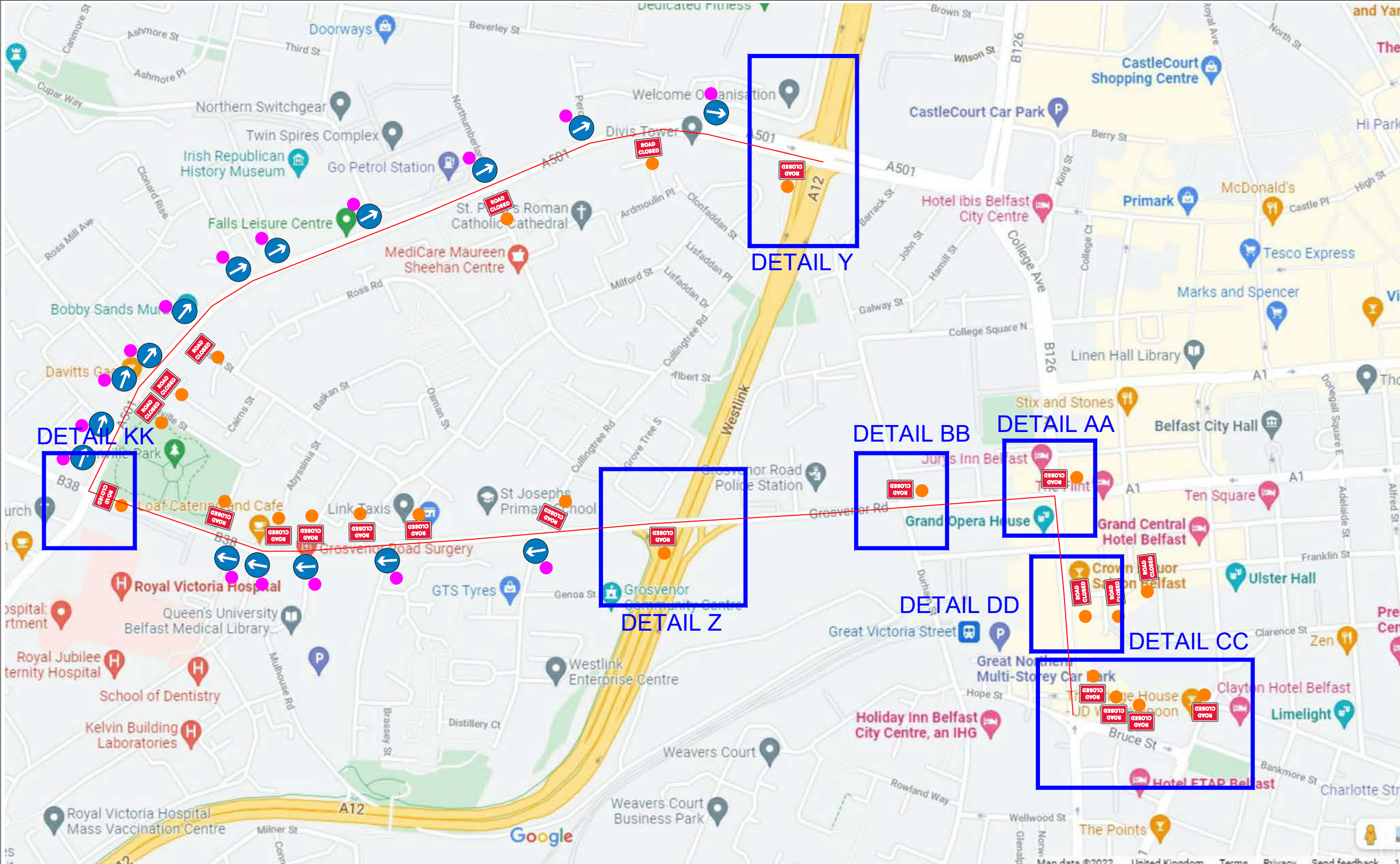

→ RUNNERS DIRECTION  
→ TRAFFIC DIRECTION

EVENT ORGANISER  
TO PROVIDE  
MARSHALS AT ALL  
ROAD CLOSED  
SIGNS TO ADVISE  
PERMITTED  
MOVEMENT

DRAWING STATUS REVIEW SCHEME EVENT



PROJECT BELFAST HALF MARATHON 2025

TITLE FALLS ROAD OVERVIEW TRAFFIC MANAGEMENT DETAILS

DESIGN CHECKLIST	Y/N
1- ARE ADVANCED NOTICE SIGNS/VMS SHOWN?	N
2- ARE RELEVANT DISCLAIMERS SHOWN?	Y
3- ARE PSNI LOCATIONS SHOWN?	N
4- ARE MARSHALL LOCATIONS SHOWN AT ROAD CLOSED SIGNS?	Y
5- ARE MARSHAL LOCATIONS SHOWN AT CENTRE LINE CONING?	Y

- KEY
- PSNI
  - Marshalls at Road Closed Signs  
(Marshalls to advise motorists of permitted movements - i.e no vehicles allowed onto marathon route from a side street)
  - Marshalls at Centre Line Coning  
(Marshalls to advise motorists of permitted movements - i.e vehicles from side streets only allowed to turn left)

APPROVED BY EVENT ORGANISER  
EVENT TRAFFIC MANAGEMENT DOES NOT COMPLY WITH CH 8. PLEASE REFER TO CLAUSE 2.5 OF OUR TERMS OF BUSINESS FOR FURTHER INFORMATION

SCALE	DATE	DESIGNED	SHT
N.T.S	25/06/2025	JCH	A3

DRAWING TITLE BELFAST HALF MARATHON - 17 REV 0

DETAIL Y

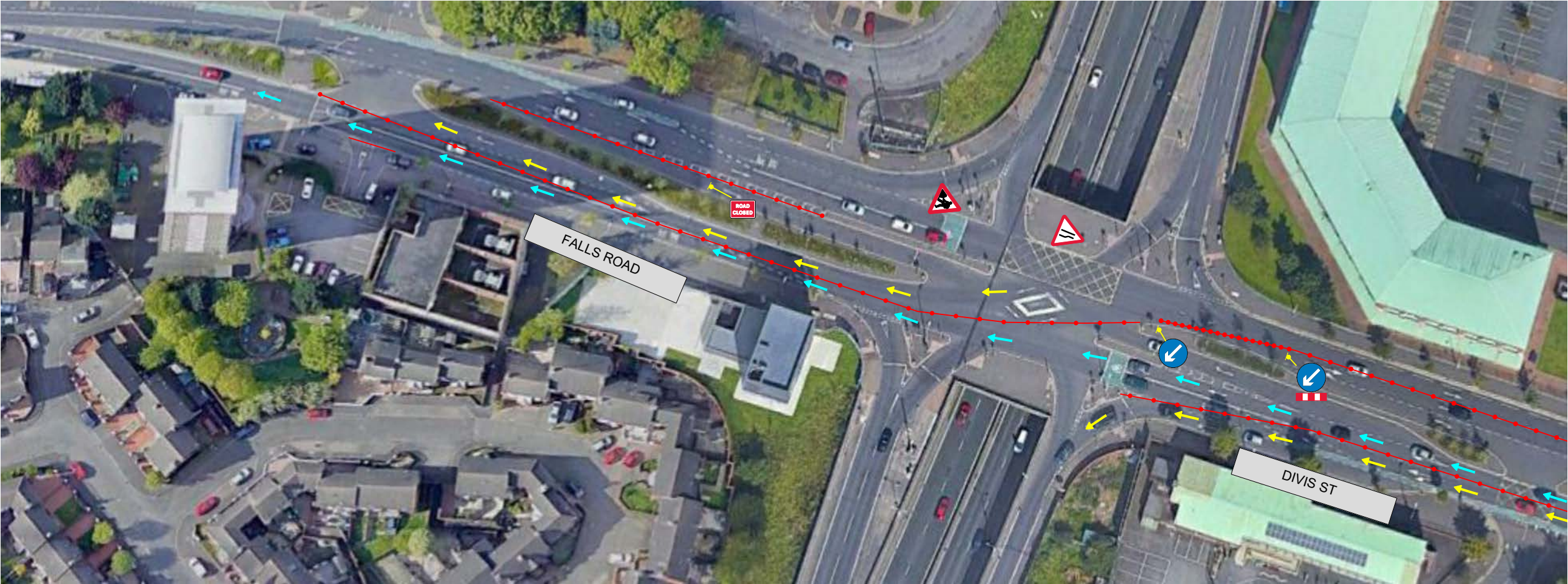

→ RUNNERS DIRECTION  
→ TRAFFIC DIRECTION

EVENT ORGANISER  
TO PROVIDE  
MARSHALS AT ALL  
ROAD CLOSED  
SIGNS TO ADVISE  
PERMITTED  
MOVEMENT

DETAIL Z

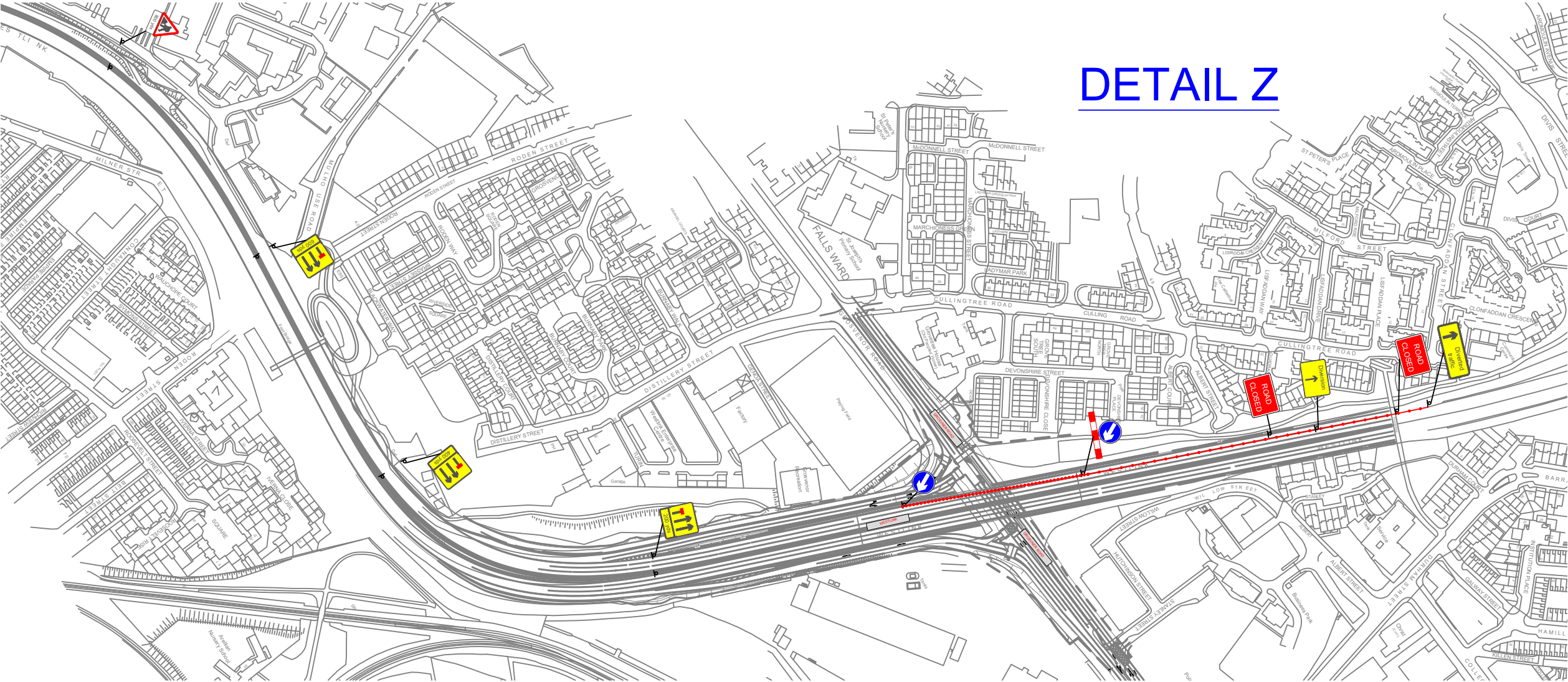

**GRAHAM**

**BELFAST HALF MARATHON 2025**

**DIVIS STREET / FALLS ROAD  
LANE CLOSURES / ROAD CLOSURES  
TRAFFIC MANAGEMENT DETAILS**

DESIGN CHECKLIST	Y/N
1- ARE ADVANCED NOTICE SIGNS/VMS SHOWN?	N
2- ARE RELEVANT DISCLAIMERS SHOWN?	Y
3- ARE PSNI LOCATIONS SHOWN?	N
4- ARE MARSHAL LOCATIONS SHOWN AT ROAD CLOSED SIGNS?	Y
5- ARE MARSHAL LOCATIONS SHOWN AT CENTRE LINE CONING?	Y

- KEY
- PSNI
  - Marshals at Road Closed Signs  
(Marshals to advise motorists of permitted movements - i.e no vehicles allowed onto marathon route from a side street)
  - Marshals at Centre Line Coning  
(Marshals to advise motorists of permitted movements - i.e vehicles from side streets only allowed to turn left)

**EVENT ORGANISER**  
EVENT TRAFFIC MANAGEMENT DOES NOT COMPLY  
WITH CH 8, PLEASE REFER TO CLAUSE 2.5 OF OUR  
TERMS OF BUSINESS FOR FURTHER INFORMATION

SCALE	DATE	DESIGNED/DRAWN	SHT
N.T.S	25/06/2025	JCH	A3

DRAWING TITLE	REV
BELFAST HALF MARATHON - 18	0

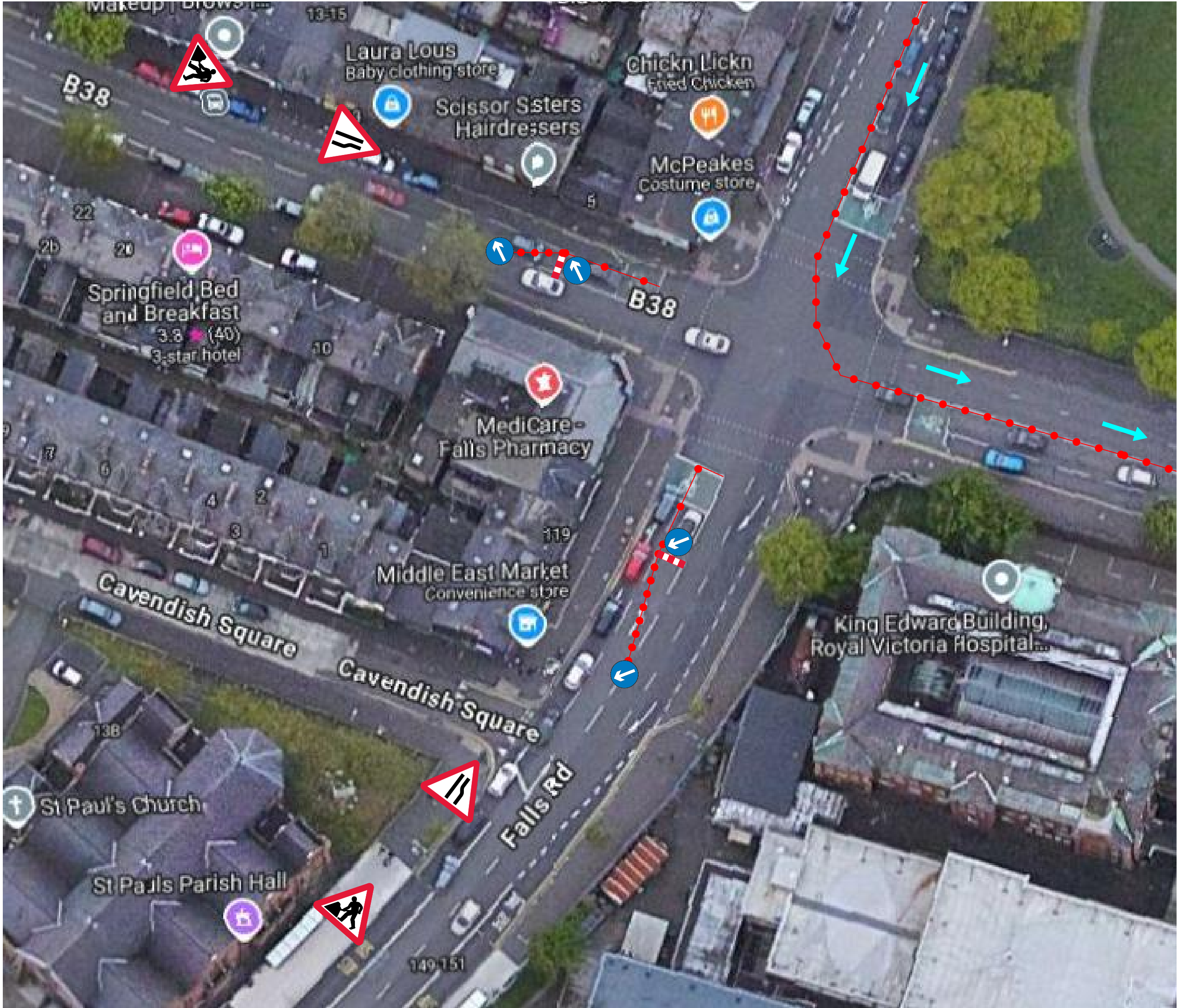

# DETAIL KK

→ RUNNERS DIRECTION  
→ TRAFFIC DIRECTION

EVENT ORGANISER  
TO PROVIDE  
MARSHALS AT ALL  
ROAD CLOSED  
SIGNS TO ADVISE  
PERMITTED  
MOVEMENT

DRAWING STATUS	REVIEW	SCHEME	EVENT
GRAHAM			
PROJECT	BELFAST HALF MARATHON 2025		
TITLE	DIVIS STREET / FALLS ROAD LANE CLOSURES / ROAD CLOSURES TRAFFIC MANAGEMENT DETAILS		
DESIGN CHECKLIST	Y/N		
1- ARE ADVANCED NOTICE SIGNS/VMS SHOWN?	N		
2- ARE RELEVANT DISCLAIMERS SHOWN?	Y		
3- ARE PSNI LOCATIONS SHOWN?	N		
4- ARE MARSHALL LOCATIONS SHOWN AT ROAD CLOSED SIGNS?	Y		
5- ARE MARSHAL LOCATIONS SHOWN AT CENTRE LINE CONING?	Y		
KEY	PSNI Marshalls at Road Closed Signs (Marshalls to advise motorists of permitted movements - i.e no vehicles allowed onto marathon route from a side street) Marshalls at Centre Line Coning (Marshalls to advise motorists of permitted movements - i.e vehicles from side streets only allowed to turn left)		
APPROVED BY	EVENT ORGANISER EVENT TRAFFIC MANAGEMENT DOES NOT COMPLY WITH CH 8. PLEASE REFER TO CLAUSE 2.5 OF OUR TERMS OF BUSINESS FOR FURTHER INFORMATION		
SCALE	DATE	DESIGN/DRAWN	SHT
N.T.S	25/06/2025	JCH	A3
DRAWING TITLE	REV		
BELFAST HALF MARATHON - 18B	0		

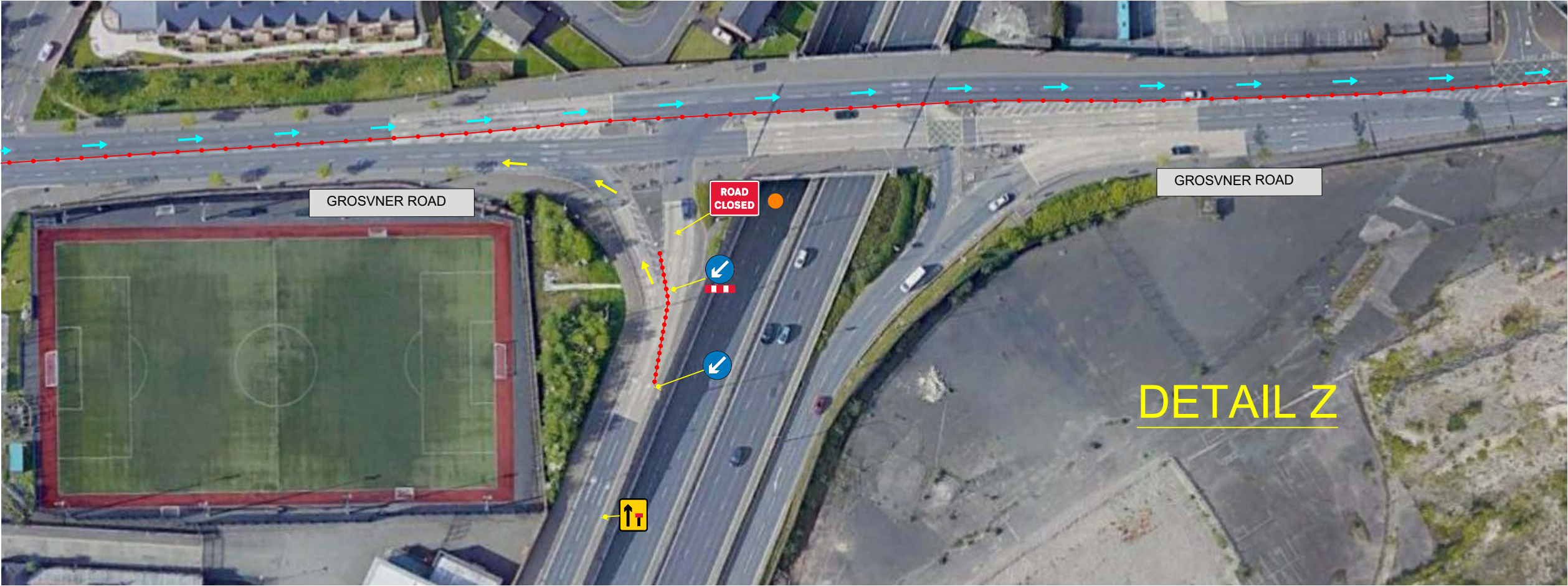

→ RUNNERS DIRECTION  
→ TRAFFIC DIRECTION

EVENT ORGANISER  
TO PROVIDE  
MARSHALS AT ALL  
ROAD CLOSED  
SIGNS TO ADVISE  
PERMITTED  
MOVEMENT



DRAWING STATUS REVIEW SCHEME EVENT

GRAHAM

PROJECT BELFAST HALF MARATHON 2025

TITLE GROSVENOR ROAD  
LANE CLOSURE / ROAD CLOSURES  
TRAFFIC MANAGEMENT DETAILS

DESIGN CHECKLIST	Y/N
1- ARE ADVANCED NOTICE SIGNS/VMS SHOWN?	N
2- ARE RELEVANT DISCLAIMERS SHOWN?	Y
3- ARE PSNI LOCATIONS SHOWN?	N
4- ARE MARSHALL LOCATIONS SHOWN AT ROAD CLOSED SIGNS?	Y
5- ARE MARSHAL LOCATIONS SHOWN AT CENTRE LINE CONING?	Y

- KEY
- PSNI
  - Marshalls at Road Closed Signs  
(Marshalls to advise motorists of permitted movements - i.e no vehicles allowed onto marathon route from a side street)
  - Marshalls at Centre Line Coning  
(Marshalls to advise motorists of permitted movements - i.e vehicles from side streets only allowed to turn left)

APPROVED BY EVENT ORGANISER  
EVENT TRAFFIC MANAGEMENT DOES NOT COMPLY WITH CH 8. PLEASE REFER TO CLAUSE 2.5 OF OUR TERMS OF BUSINESS FOR FURTHER INFORMATION

SCALE	DATE	DESIGN/DRAWN	SHT
N.T.S	25/06/2025	JCH	A3

DRAWING TITLE	REV
BELFAST HALF MARATHON - 19	0



→ RUNNERS DIRECTION  
→ TRAFFIC DIRECTION

EVENT ORGANISER  
TO PROVIDE  
MARSHALS AT ALL  
ROAD CLOSED  
SIGNS TO ADVISE  
PERMITTED  
MOVEMENT

DRAWING STATUS REVIEW SCHEME EVENT

GRAHAM

PROJECT BELFAST HALF MARATHON 2025

TITLE GROSVENOR ROAD - DURHAM ST  
ROAD CLOSURES / LANE CLOSURES  
TRAFFIC MANAGEMENT DETAILS

DESIGN CHECKLIST	Y/N
1- ARE ADVANCED NOTICE SIGNS/VMS SHOWN?	N
2- ARE RELEVANT DISCLAIMERS SHOWN?	Y
3- ARE PSNI LOCATIONS SHOWN?	N
4- ARE MARSHALL LOCATIONS SHOWN AT ROAD CLOSED SIGNS?	Y
5- ARE MARSHAL LOCATIONS SHOWN AT CENTRE LINE CONING?	Y

- KEY
- PSNI
  - Marshalls at Road Closed Signs  
(Marshalls to advise motorists of permitted movements - i.e no vehicles allowed onto marathon route from a side street)
  - Marshalls at Centre Line Coning  
(Marshalls to advise motorists of permitted movements - i.e vehicles from side streets only allowed to turn left)

APPROVED BY EVENT ORGANISER  
EVENT TRAFFIC MANAGEMENT DOES NOT COMPLY WITH CH 8, PLEASE REFER TO CLAUSE 2.5 OF OUR TERMS OF BUSINESS FOR FURTHER INFORMATION

SCALE	DATE	DESIGN/DRAWN	SHT
N.T.S	25/06/2025	JCH	A3

DRAWING TITLE BELFAST HALF MARATHON - 20 REV. 0

DETAIL CC



→ RUNNERS DIRECTION  
→ TRAFFIC DIRECTION

EVENT ORGANISER  
TO PROVIDE  
MARSHALS AT ALL  
ROAD CLOSED  
SIGNS TO ADVISE  
PERMITTED  
MOVEMENT

DRAWING STATUS		REVIEW		SCHEME		EVENT	
<div>GRAHAM</div>							
PROJECT		BELFAST HALF MARATHON 2025					
TITLE		GROSVENOR ROAD - DURHAM ST ROAD CLOSURES / LANE CLOSURES TRAFFIC MANAGEMENT DETAILS					
DESIGN CHECKLIST						Y/N	
1- ARE ADVANCED NOTICE SIGNS/VMS SHOWN?						N	
2- ARE RELEVANT DISCLAIMERS SHOWN?						Y	
3- ARE PSNI LOCATIONS SHOWN?						N	
4- ARE MARSHALL LOCATIONS SHOWN AT ROAD CLOSED SIGNS?						Y	
5- ARE MARSHAL LOCATIONS SHOWN AT CENTRE LINE CONING?						Y	
KEY							
<div><div></div> PSNI</div> <div><div></div> Marshalls at Road Closed Signs (Marshalls to advise motorists of permitted movements - i.e no vehicles allowed onto marathon route from a side street)</div> <div><div></div> Marshalls at Centre Line Coning (Marshalls to advise motorists of permitted movements - i.e vehicles from side streets only allowed to turn left)</div>							
APPROVED BY		EVENT ORGANISER					
EVENT TRAFFIC MANAGEMENT DOES NOT COMPLY WITH CH 8, PLEASE REFER TO CLAUSE 2.5 OF OUR TERMS OF BUSINESS FOR FURTHER INFORMATION							
SCALE		DATE		DESIGN/DRAWN		SHT	
N.T.S		25/06/2025		JCH		A3	
DRAWING TITLE							REV
BELFAST HALF MARATHON - 21							0

DETAIL DD



→ RUNNERS DIRECTION  
→ TRAFFIC DIRECTION

EVENT ORGANISER  
TO PROVIDE  
MARSHALS AT ALL  
ROAD CLOSED  
SIGNS TO ADVISE  
PERMITTED  
MOVEMENT

DRAWING STATUS		REVIEW		SCHEME		EVENT	
<div>GRAHAM</div>							
PROJECT		BELFAST HALF MARATHON 2025					
TITLE		GROSVENOR ROAD - DURHAM ST ROAD CLOSURES / LANE CLOSURES TRAFFIC MANAGEMENT DETAILS					
DESIGN CHECKLIST						Y/N	
1- ARE ADVANCED NOTICE SIGNS/VMS SHOWN?						N	
2- ARE RELEVANT DISCLAIMERS SHOWN?						Y	
3- ARE PSNI LOCATIONS SHOWN?						N	
4- ARE MARSHALL LOCATIONS SHOWN AT ROAD CLOSED SIGNS?						Y	
5- ARE MARSHAL LOCATIONS SHOWN AT CENTRE LINE CONING?						Y	
KEY							
<div><div></div> PSNI</div> <div><div></div> Marshalls at Road Closed Signs (Marshalls to advise motorists of permitted movements - i.e no vehicles allowed onto marathon route from a side street)</div> <div><div></div> Marshalls at Centre Line Coning (Marshalls to advise motorists of permitted movements - i.e vehicles from side streets only allowed to turn left)</div>							
APPROVED BY		EVENT ORGANISER					
EVENT TRAFFIC MANAGEMENT DOES NOT COMPLY WITH CH 8, PLEASE REFER TO CLAUSE 2.5 OF OUR TERMS OF BUSINESS FOR FURTHER INFORMATION							
SCALE	DATE	DESIGNED/DRAWN				SHT	
N.T.S	25/06/2025	JCH				A3	
DRAWING TITLE						REV	
BELFAST HALF MARATHON - 21B						0	

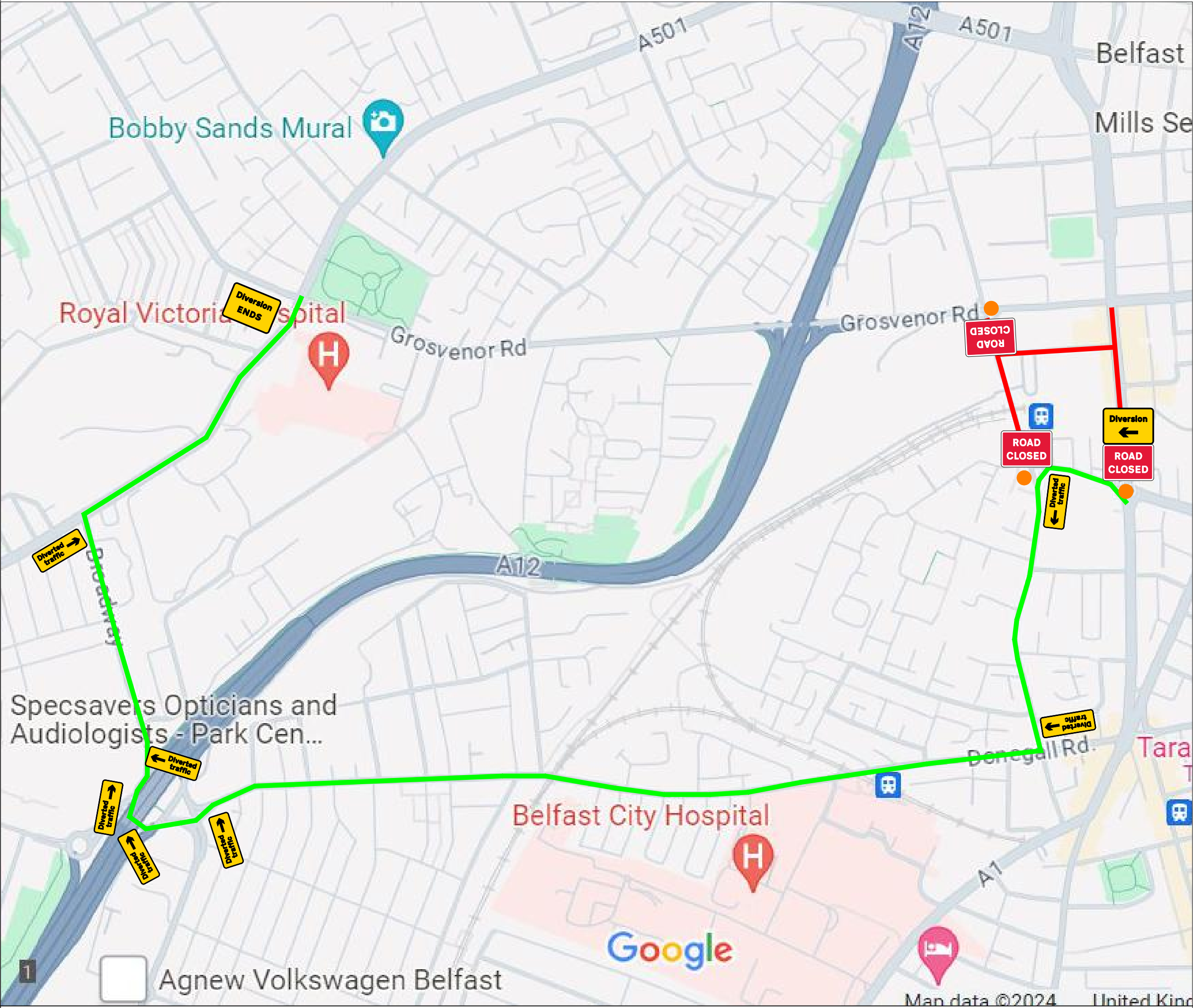

→ RUNNERS DIRECTION  
→ TRAFFIC DIRECTION

EVENT ORGANISER  
TO PROVIDE  
MARSHALS AT ALL  
ROAD CLOSED  
SIGNS TO ADVISE  
PERMITTED  
MOVEMENT

DRAWING STATUS REVIEW SCHEME EVENT

GRAHAM

PROJECT BELFAST HALF MARATHON 2025

TITLE GREAT VICTORIA STREET DIVERSION  
ROAD CLOSURES / LANE CLOSURES  
TRAFFIC MANAGEMENT DETAILS

DESIGN CHECKLIST	Y/N
1- ARE ADVANCED NOTICE SIGNS/VMS SHOWN?	N
2- ARE RELEVANT DISCLAIMERS SHOWN?	Y
3- ARE PSNI LOCATIONS SHOWN?	N
4- ARE MARSHALL LOCATIONS SHOWN AT ROAD CLOSED SIGNS?	Y
5- ARE MARSHALL LOCATIONS SHOWN AT CENTRE LINE CONING?	Y

- KEY
- PSNI
  - Marshalls at Road Closed Signs  
(Marshalls to advise motorists of permitted movements - i.e no vehicles allowed onto marathon route from a side street)
  - Marshalls at Centre Line Coning  
(Marshalls to advise motorists of permitted movements - i.e vehicles from side streets only allowed to turn left)

APPROVED BY EVENT ORGANISER  
EVENT TRAFFIC MANAGEMENT DOES NOT COMPLY WITH CH 8, PLEASE REFER TO CLAUSE 2.5 OF OUR TERMS OF BUSINESS FOR FURTHER INFORMATION

SCALE	DATE	DESIGN/DRAWN	SHT
N.T.S	25/06/2025	JCH	A3

DRAWING TITLE	REV
BELFAST HALF MARATHON - 21C	0

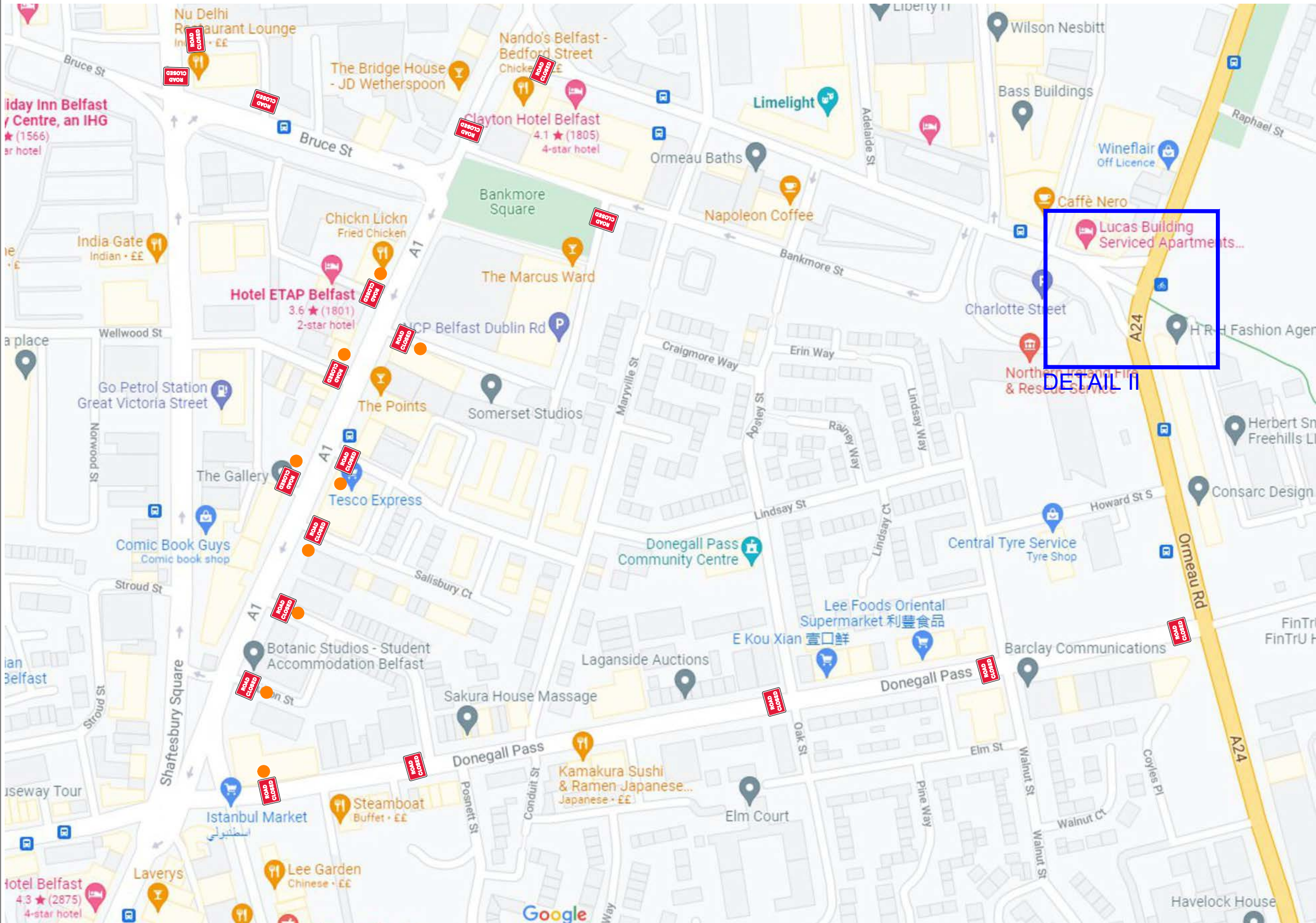

→ RUNNERS DIRECTION  
→ TRAFFIC DIRECTION

EVENT ORGANISER  
TO PROVIDE  
MARSHALS AT ALL  
ROAD CLOSED  
SIGNS TO ADVISE  
PERMITTED  
MOVEMENT

DRAWING STATUS	REVIEW	SCHEME	EVENT
GRAHAM			
PROJECT	BELFAST HALF MARATHON 2025		
TITLE	DUBLIN ROAD ROAD CLOSURES TRAFFIC MANAGEMENT DETAILS		
DESIGN CHECKLIST	Y/N		
1- ARE ADVANCED NOTICE SIGNS/VMS SHOWN?	N		
2- ARE RELEVANT DISCLAIMERS SHOWN?	Y		
3- ARE PSNI LOCATIONS SHOWN?	N		
4- ARE MARSHALL LOCATIONS SHOWN AT ROAD CLOSED SIGNS?	Y		
5- ARE MARSHAL LOCATIONS SHOWN AT CENTRE LINE CONING?	Y		
KEY	<div>● PSNI</div> <div>● Marshalls at Road Closed Signs (Marshalls to advise motorists of permitted movements - i.e no vehicles allowed onto marathon route from a side street)</div> <div>● Marshalls at Centre Line Coning (Marshalls to advise motorists of permitted movements - i.e vehicles from side streets only allowed to turn left)</div>		
APPROVED BY	EVENT ORGANISER EVENT TRAFFIC MANAGEMENT DOES NOT COMPLY WITH CH 8, PLEASE REFER TO CLAUSE 2.5 OF OUR TERMS OF BUSINESS FOR FURTHER INFORMATION		
SCALE	DATE	DESIGN/DRAWN	SHT
N.T.S	25/06/2025	JCH	A3
DRAWING TITLE	BELFAST HALF MARATHON - 22		REV 0



## DETAIL II

- RUNNERS DIRECTION  
→ TRAFFIC DIRECTION

EVENT ORGANISER  
TO PROVIDE  
MARSHALS AT ALL  
ROAD CLOSED  
SIGNS TO ADVISE  
PERMITTED  
MOVEMENT

DRAWING STATUS		REVIEW		SCHEME		EVENT	
<div>GRAHAM</div>							
PROJECT		BELFAST HALF MARATHON 2025					
TITLE		ORMEAU AVE ROAD CLOSURES TRAFFIC MANAGEMENT DETAILS					
DESIGN CHECKLIST						Y/N	
1- ARE ADVANCED NOTICE SIGNS/VMS SHOWN?						N	
2- ARE RELEVANT DISCLAIMERS SHOWN?						Y	
3- ARE PSNI LOCATIONS SHOWN?						N	
4- ARE MARSHALL LOCATIONS SHOWN AT ROAD CLOSED SIGNS?						Y	
5- ARE MARSHAL LOCATIONS SHOWN AT CENTRE LINE CONING?						Y	
KEY							
<div><div></div> PSNI</div> <div><div></div> Marshalls at Road Closed Signs (Marshalls to advise motorists of permitted movements - i.e no vehicles allowed onto marathon route from a side street)</div> <div><div></div> Marshalls at Centre Line Coning (Marshalls to advise motorists of permitted movements - i.e vehicles from side streets only allowed to turn left)</div>							
APPROVED BY		EVENT ORGANISER					
EVENT TRAFFIC MANAGEMENT DOES NOT COMPLY WITH CH 8, PLEASE REFER TO CLAUSE 2.5 OF OUR TERMS OF BUSINESS FOR FURTHER INFORMATION							
SCALE		DATE		DESIGNED/DRAWN		SHT	
N.T.S		25/06/2025		JCH		A3	
DRAWING TITLE						REV	
BELFAST HALF MARATHON - 22B						0	

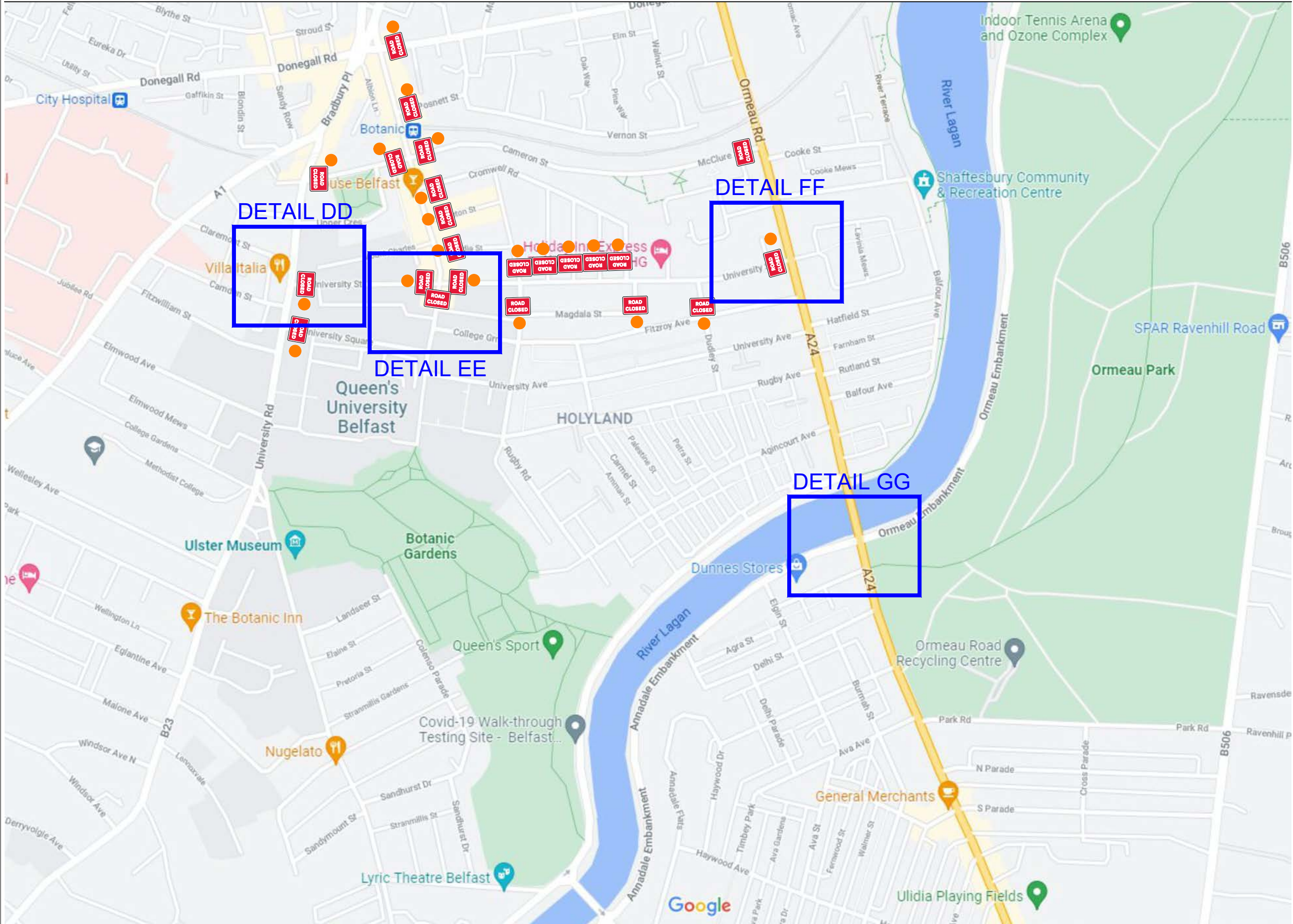

→ RUNNERS DIRECTION  
→ TRAFFIC DIRECTION

EVENT ORGANISER  
TO PROVIDE  
MARSHALS AT ALL  
ROAD CLOSED  
SIGNS TO ADVISE  
PERMITTED  
MOVEMENT

DRAWING STATUS REVIEW SCHEME EVENT

**GRAHAM**

PROJECT BELFAST HALF MARATHON 2025

TITLE BOTANIC AVE / HOLYLANDS  
ROAD CLOSURES  
TRAFFIC MANAGEMENT DETAILS

DESIGN CHECKLIST	Y/N
1- ARE ADVANCED NOTICE SIGNS/VMS SHOWN?	N
2- ARE RELEVANT DISCLAIMERS SHOWN?	Y
3- ARE PSNI LOCATIONS SHOWN?	N
4- ARE MARSHALL LOCATIONS SHOWN AT ROAD CLOSED SIGNS?	Y
5- ARE MARSHAL LOCATIONS SHOWN AT CENTRE LINE CONING?	Y

- KEY
- PSNI
  - Marshalls at Road Closed Signs  
(Marshalls to advise motorists of permitted movements - i.e no vehicles allowed onto marathon route from a side street)
  - Marshalls at Centre Line Coning  
(Marshalls to advise motorists of permitted movements - i.e vehicles from side streets only allowed to turn left)

APPROVED BY  
EVENT ORGANISER  
EVENT TRAFFIC MANAGEMENT DOES NOT COMPLY WITH CH 8, PLEASE REFER TO CLAUSE 2.5 OF OUR TERMS OF BUSINESS FOR FURTHER INFORMATION

SCALE	DATE	DESIGNED BY	SHT
N.T.S	25/06/2025	JCH	A3

DRAWING TITLE	REV
BELFAST HALF MARATHON - 23	0



DETAIL DD

→ RUNNERS DIRECTION  
→ TRAFFIC DIRECTION

EVENT ORGANISER  
TO PROVIDE  
MARSHALS AT ALL  
ROAD CLOSED  
SIGNS TO ADVISE  
PERMITTED  
MOVEMENT

DRAWING STATUS	REVIEW	SCHEME	EVENT
GRAHAM			
PROJECT	BELFAST HALF MARATHON 2025		
TITLE	STRANDMILLIS EMBANKMENT ROAD CLOSURES / LANE CLOSURES TRAFFIC MANAGEMENT DETAILS		
DESIGN CHECKLIST	Y/N		
1- ARE ADVANCED NOTICE SIGNS/VMS SHOWN?	N		
2- ARE RELEVANT DISCLAIMERS SHOWN?	Y		
3- ARE PSNI LOCATIONS SHOWN?	N		
4- ARE MARSHALL LOCATIONS SHOWN AT ROAD CLOSED SIGNS?	Y		
5- ARE MARSHAL LOCATIONS SHOWN AT CENTRE LINE CONING?	Y		
KEY	PSNI Marshalls at Road Closed Signs (Marshalls to advise motorists of permitted movements - i.e no vehicles allowed onto marathon route from a side street) Marshalls at Centre Line Coning (Marshalls to advise motorists of permitted movements - i.e vehicles from side streets only allowed to turn left)		
APPROVED BY	EVENT ORGANISER EVENT TRAFFIC MANAGEMENT DOES NOT COMPLY WITH CH 8, PLEASE REFER TO CLAUSE 2.5 OF OUR TERMS OF BUSINESS FOR FURTHER INFORMATION		
SCALE	DATE	DESIGN/DRAWN	SHT
N.T.S	25/06/2025	JCH	A3
DRAWING TITLE	REV		
BELFAST HALF MARATHON - 24	0		

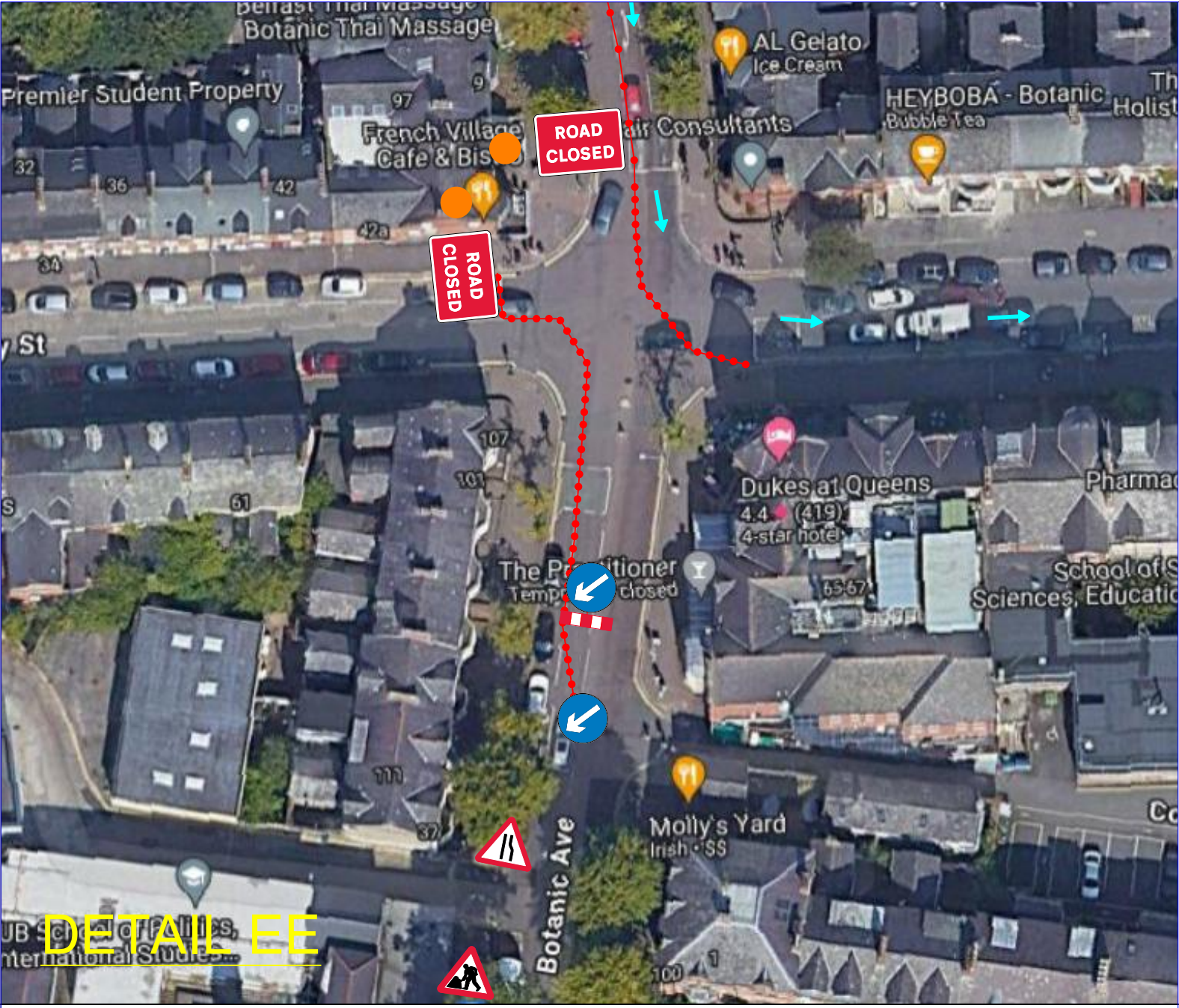

DETAIL EE



DETAIL FF



DETAIL GG



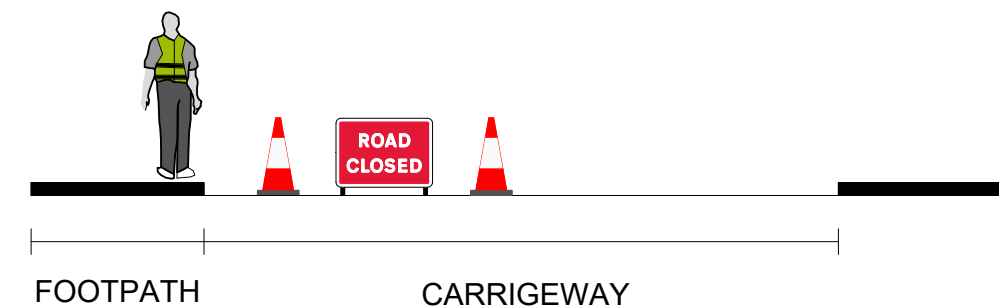
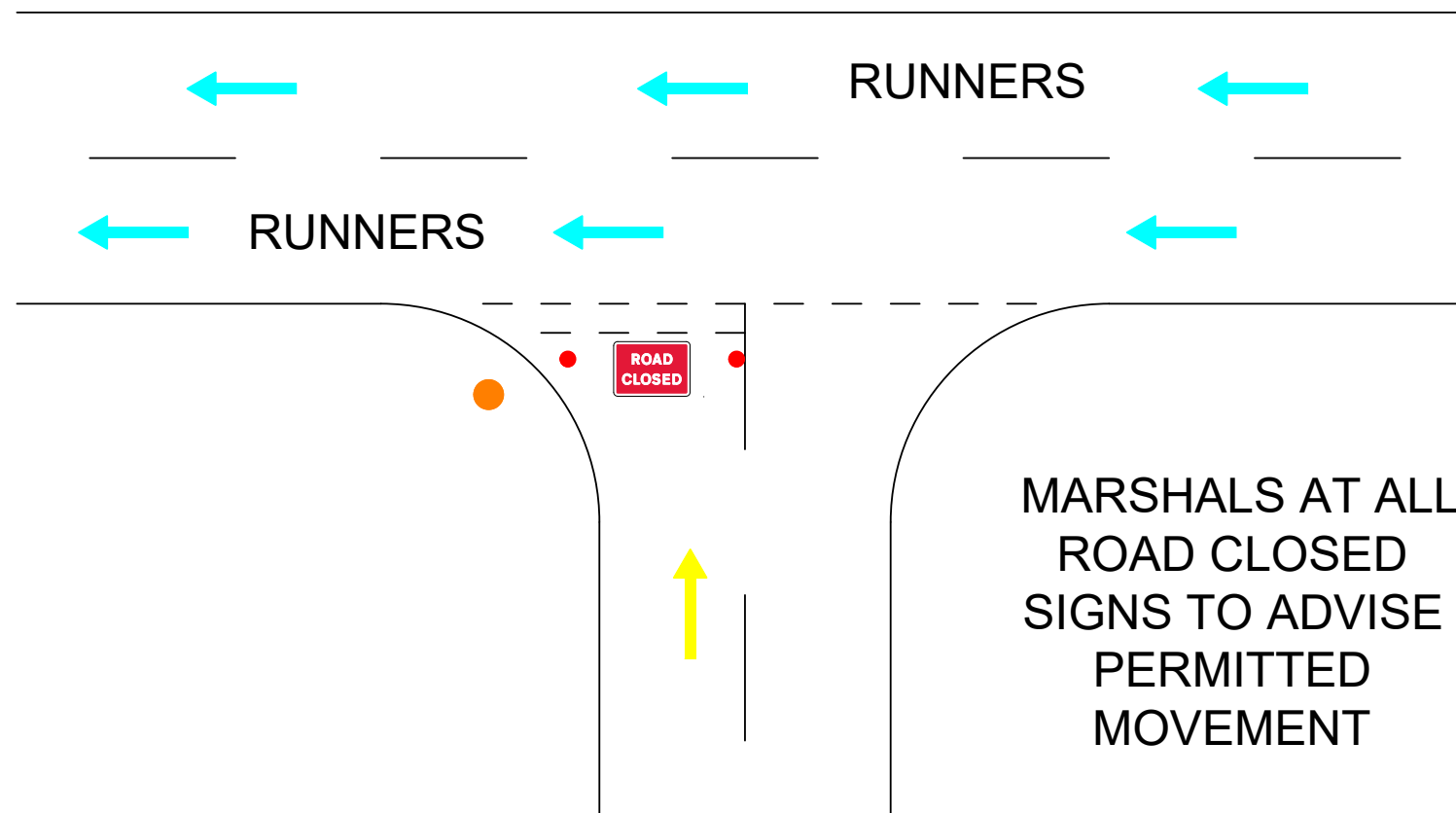

→ RUNNERS DIRECTION  
→ TRAFFIC DIRECTION

EVENT ORGANISER  
TO PROVIDE  
MARSHALS AT ALL  
ROAD CLOSED  
SIGNS TO ADVISE  
PERMITTED  
MOVEMENT

DRAWING STATUS		REVIEW		SCHEME		EVENT	
<div>GRAHAM</div>							
PROJECT		BELFAST HALF MARATHON 2025					
TITLE		STRANDMILLIS EMBANKMENT ROAD CLOSURES / LANE CLOSURES TRAFFIC MANAGEMENT DETAILS					
DESIGN CHECKLIST						Y/N	
1- ARE ADVANCED NOTICE SIGNS/VMS SHOWN?						N	
2- ARE RELEVANT DISCLAIMERS SHOWN?						Y	
3- ARE PSNI LOCATIONS SHOWN?						N	
4- ARE MARSHALL LOCATIONS SHOWN AT ROAD CLOSED SIGNS?						Y	
5- ARE MARSHAL LOCATIONS SHOWN AT CENTRE LINE CONING?						Y	
KEY							
<div><div></div> PSNI</div> <div><div></div> Marshalls at Road Closed Signs (Marshalls to advise motorists of permitted movements - i.e no vehicles allowed onto marathon route from a side street)</div> <div><div></div> Marshalls at Centre Line Coning (Marshalls to advise motorists of permitted movements - i.e vehicles from side streets only allowed to turn left)</div>							
APPROVED BY		EVENT ORGANISER					
EVENT TRAFFIC MANAGEMENT DOES NOT COMPLY WITH CH 8, PLEASE REFER TO CLAUSE 2.5 OF OUR TERMS OF BUSINESS FOR FURTHER INFORMATION							
SCALE		DATE		DESIGNED/DRAWN		SHT	
N.T.S		25/06/2025		JCH		A3	
DRAWING TITLE						REV	
BELFAST HALF MARATHON - 25						0	



#### KEY

-  Traffic sign
-  Traffic cone
-  Marshal @ road closed
-  Marshal @ centre line coning
-  Runners
-  Traffic

ADDITIONAL CONING  
TO BE PROVIDED AT  
ALL ROAD CLOSED  
SIGNS

EVENT ORGANISER  
TO PROVIDE  
MARSHALS AT ALL  
ROAD CLOSED  
SIGNS TO ADVISE  
PERMITTED  
MOVEMENT

